

BUSH FIRE ASSESSMENT REPORT

Based on NSW Rural Fire Service, Building in Bush Fire Prone Areas
Single Dwelling Application Kt (Revised version April 2020)

PART A: Property details

Applicant name: Brian Baker

Contact phone number: 0411126975

Council: Mid Coast Council

Council reference (if known): Not yet available

Lot: 26

DP: 52412

Address to be developed: 19 Stephen Street, Forster, NSW 2428

Property is on Bush Fire Prone Land, as determined by NSW RFS BFPL Tool.

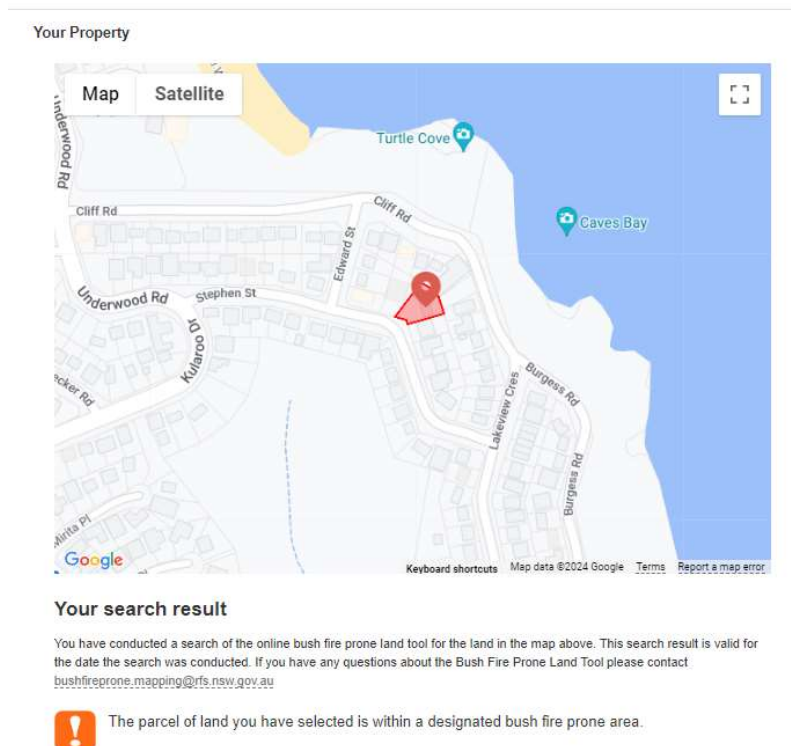

Figure 1: NSW RFS BFPL Tool result 26.6.2024

PART B: Type of proposal

Type of Proposal: Alterations/Additions to an existing building

Proposal Description: Second level addition to northern half of existing building, reroofing, cladding replacement, internal alterations, addition of carport.

Copy of Plans: Full set at Attachment A

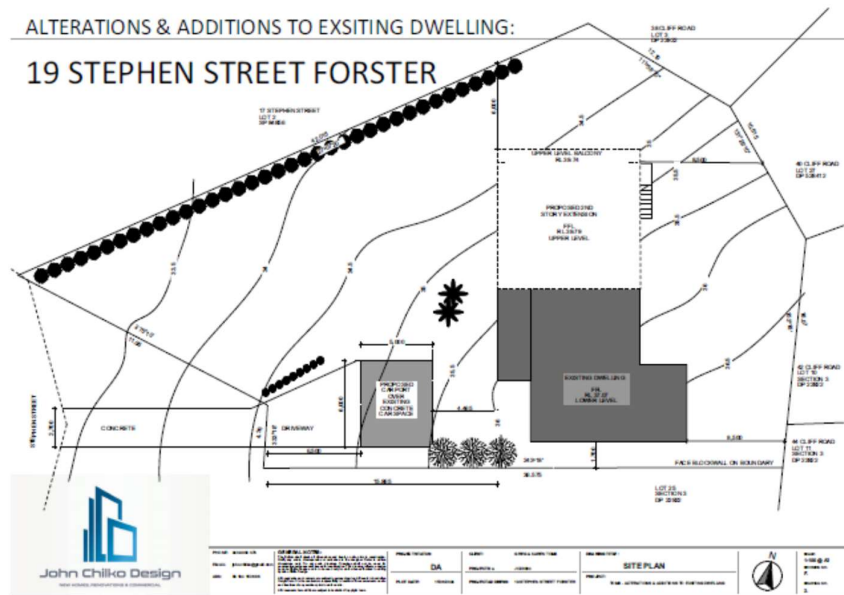

Figure 2: Site Plan

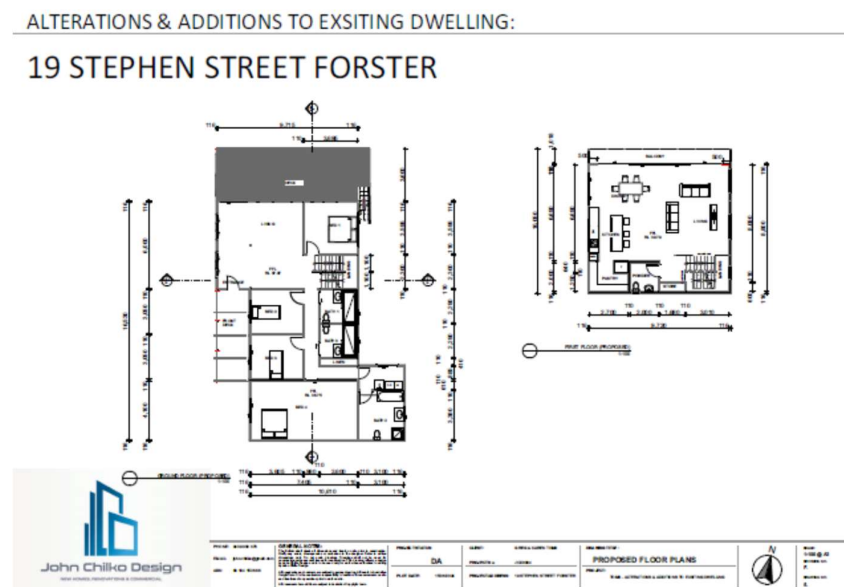

Figure 3: Floor Plans

PART C: Bush fire attack and level of construction

Step 1

Assessment of the vegetation hazard in all directions.

Category	North	East	South	West	SouthWest
Keith vegetation group	Forest (PCT 3084: Lower North Choricarpia Wet Forest)	Forest (PCT 3084: Lower North Choricarpia Wet Forest)	Managed land	Managed land	Forest (PCT 3250: Northern Foothills Blackbutt Grassy Forest)

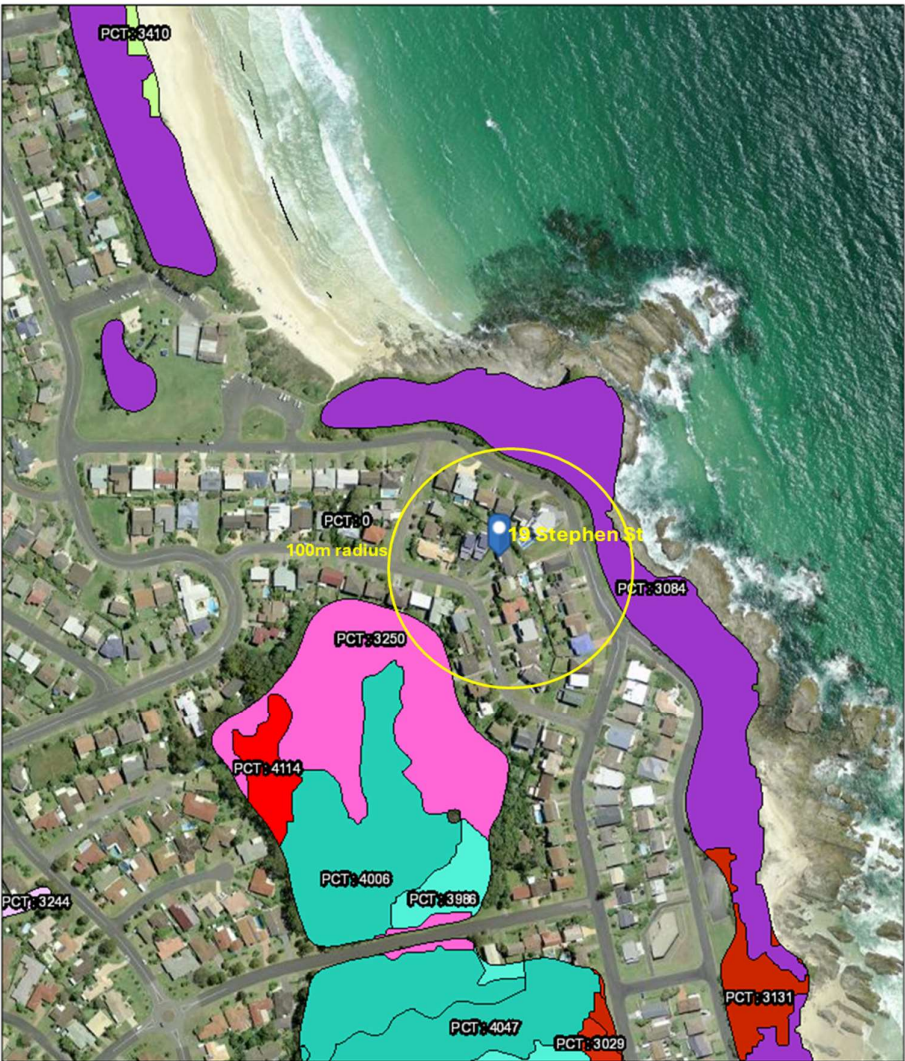

Figure 4. NSW State Vegetation Map by SEED NSW

Step 2

Determine the distance from the building to the bush fire vegetation hazard.

Aspect	North	East	South	West	South West
Distance	70m	60m	NA >140m	NA >140m	75m



Figure 5: Aerial showing distance to bush fire vegetation hazard and derived contours

Step 3

Determine the effective slope that will influence the bush fire behaviour in each direction.

Category	North	East	South	West	SouthWest
Slope under the hazard (over 100m) {in degrees}	Downward slope 8.5°	Downward slope 3.5°	NA	NA	Downward slope 8°

Step 4

Determine the FFDI that applies to your local government area.

FFDI: For Mid Coast Council FFDI is 80

Step 5

Match the relevant FFDI, vegetation, distance and slope to determine the required BAL. Identify the BAL for each direction, select the highest level for the entire building and record below.

Category	North	East	South	West	SouthWest
Bush Fire Attack Level	BAL-12.5	BAL-12.5	NA (>100m)	NA (>100m)	BAL-12.5

Construction Level determined: BAL-12.5

Step 6

Determining BAL construction requirements

Proposal meets construction requirements for BAL-12.5 of AS2959-2018 and any additional construction requirements in PBP 2019

PART D: Flame zone

NA – a performance based solution is not proposed

PART E: Water supplies

The area has reticulated water supply and hydrants are spaced at regular distance along Stephen Street and surrounding residential streets.

Nearest hydrant is approximately 37m from building structure.



Figure 6: Aerial photo showing location of street hydrants

No additional water supply is planned.

No static water supply is planned.

PART F: Gas supplies

Gas is supplied by bottled gas

Location of bottles shown on Figure 8.

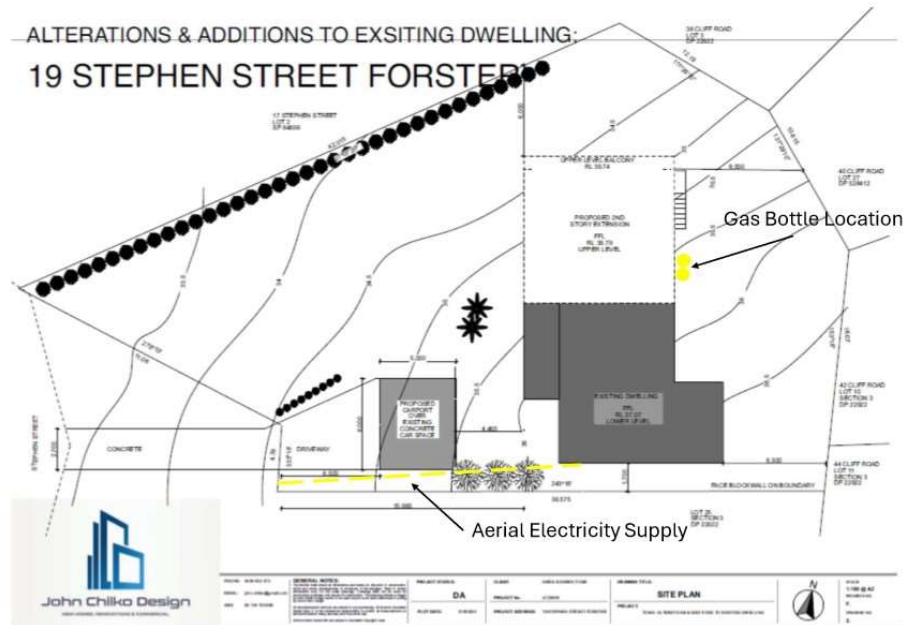

Figure 7: Location of gas bottles and aerial electricity supply

PART G: Access

The development proposal meets the requirements as defined in PBP 2019

ALTERATIONS & ADDITIONS TO EXSITING DWELLING:

19 STEPHEN STREET FORSTER

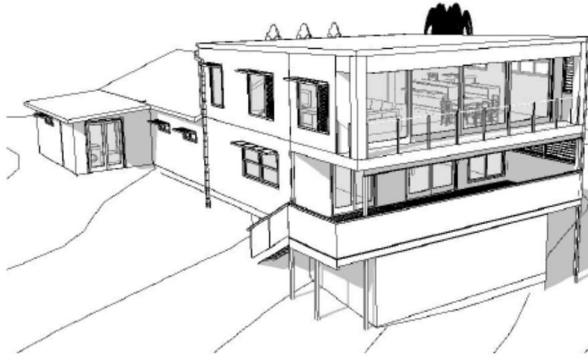

DRAWING INDEX

1. COVER PAGE
2. SITE PLAN
3. SUBFLOOR
4. EXISTING FLOOR PLANS & ELEVATIONS
 5. CONCEPT FLOOR PLANS
 6. CONCEPT ELEVATIONS
7. BUILDING HEIGHT COMPLIANCE
8. CARPORT ELEVATIONS
 9. SECTION 1
 10. SECTION 2
11. WINTER SHADOW STUDY
12. SUMMER SHADOW STUDY
 13. 3D VIEWS (1 OF 2)
 14. 3D VIEWS (2 OF 2)
15. GLAZING SCHEDULE (1 OF 2)
16. GLAZING SCHEDULE (2 OF 2)

[illegible][illegible]

ALTERATIONS & ADDITIONS TO EXSISTING DWELLING:

19 STEPHEN STREET FORSTER

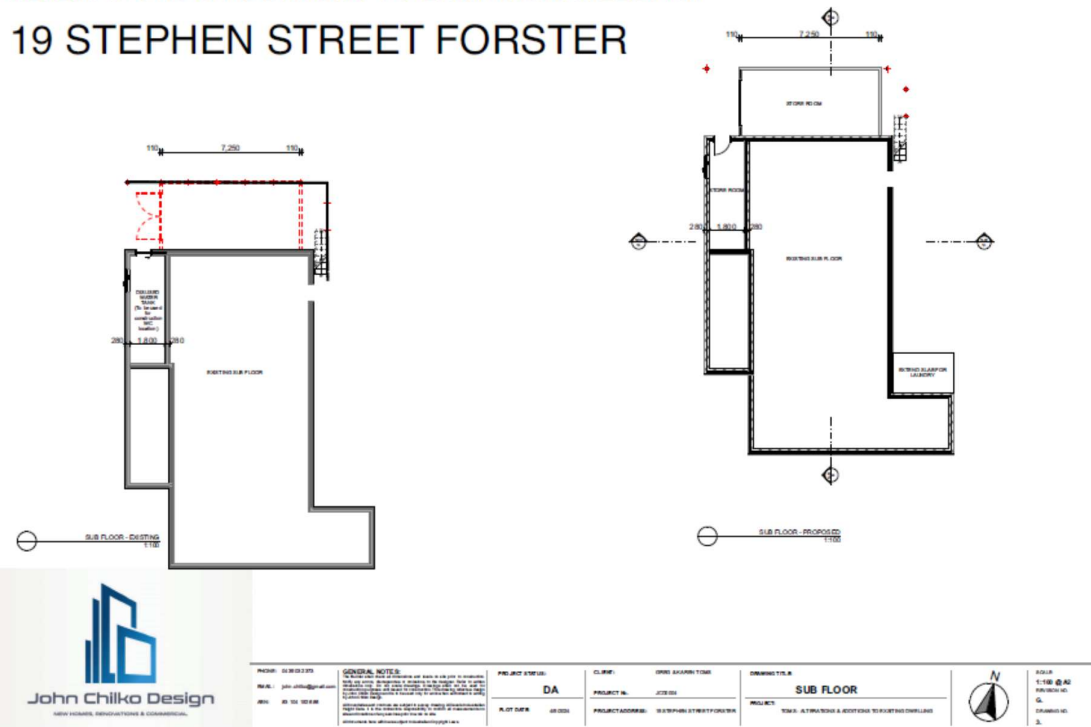

ALTERATIONS & ADDITIONS TO EXSISTING DWELLING:

19 STEPHEN STREET FORSTER

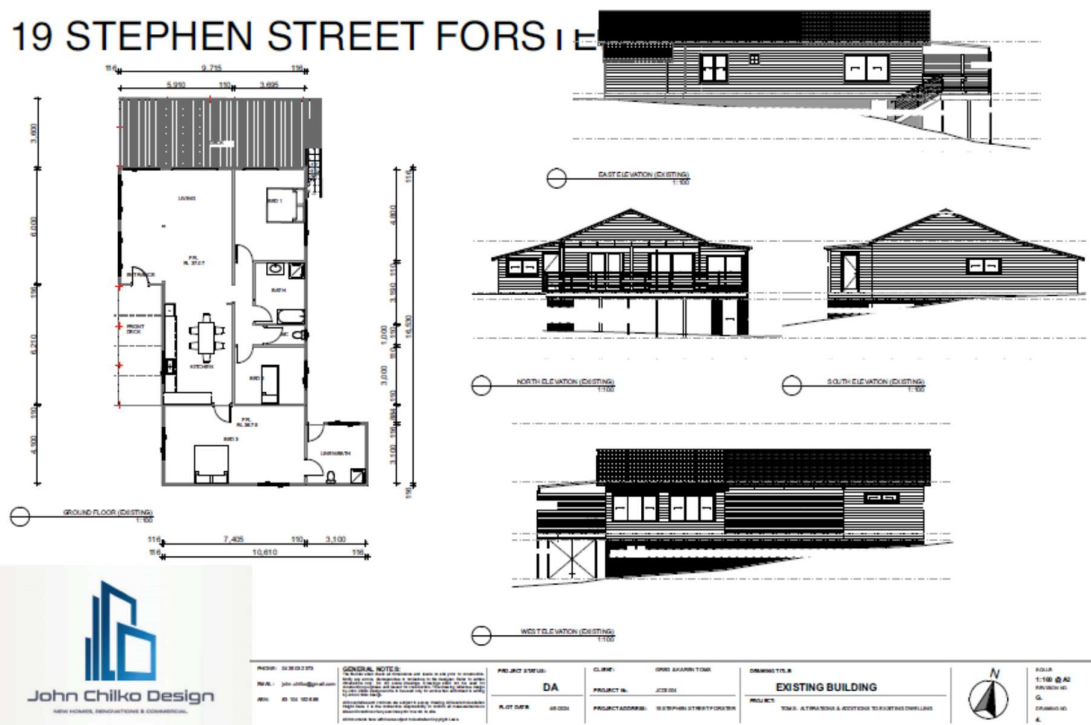

19 STEPHEN STREET FORSTER

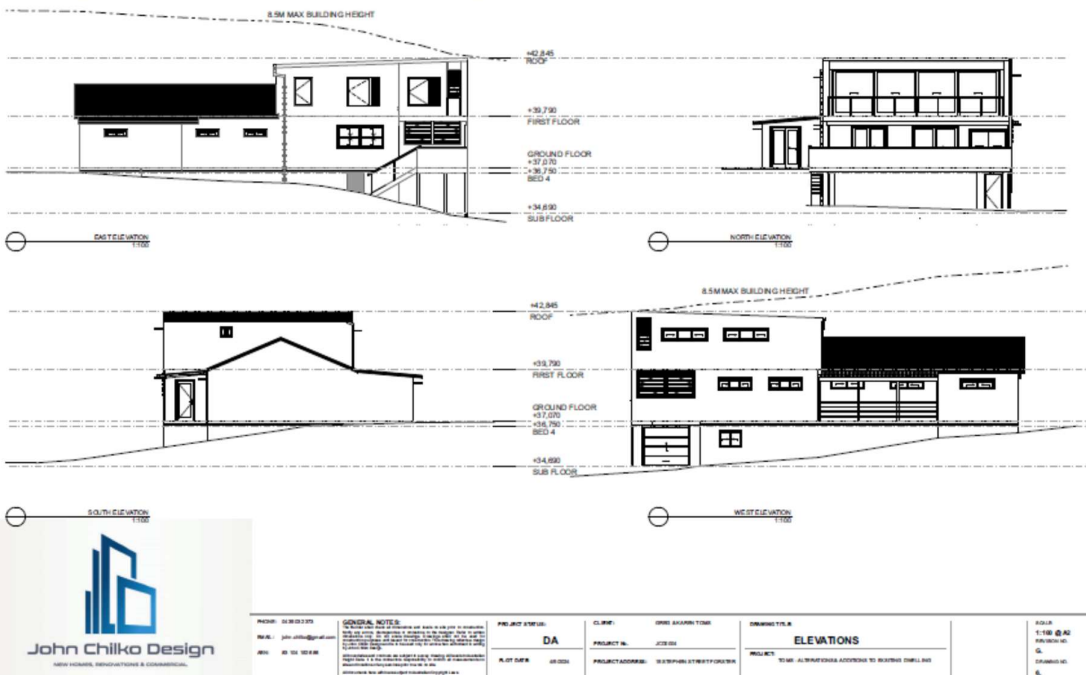
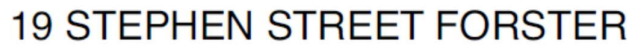

ALTERATIONS & ADDITIONS TO EXSISTING DWELLING:

19 STEPHEN STREET FORSTER

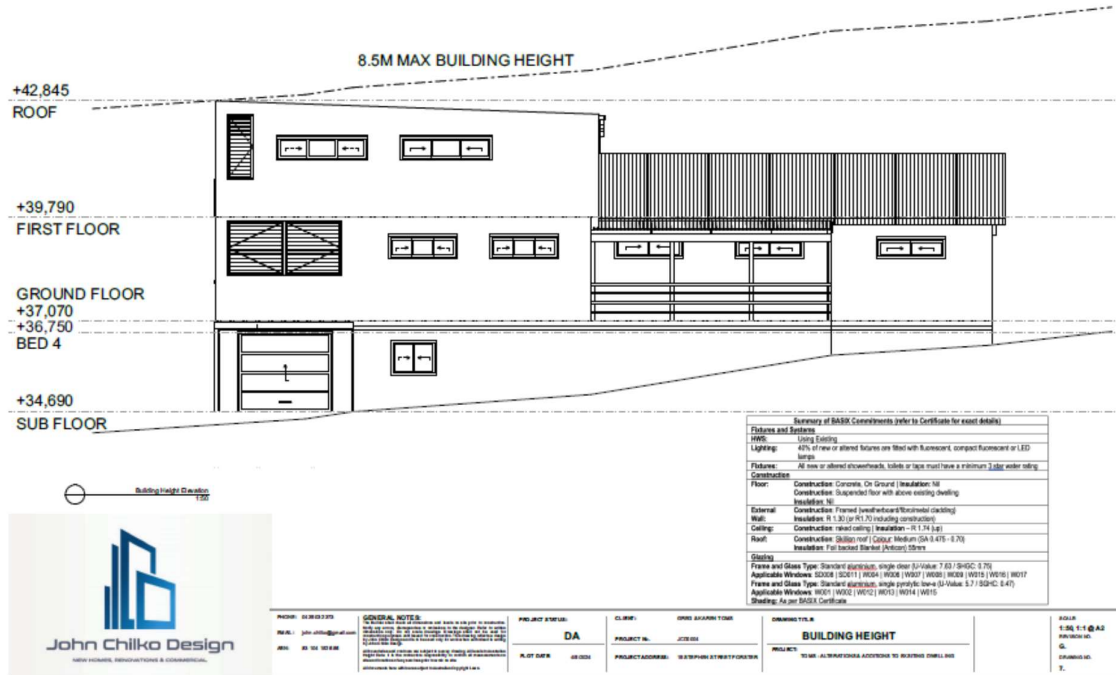

ALTERATIONS & ADDITIONS TO EXSISTING DWELLING:

19 STEPHEN STREET FORSTER

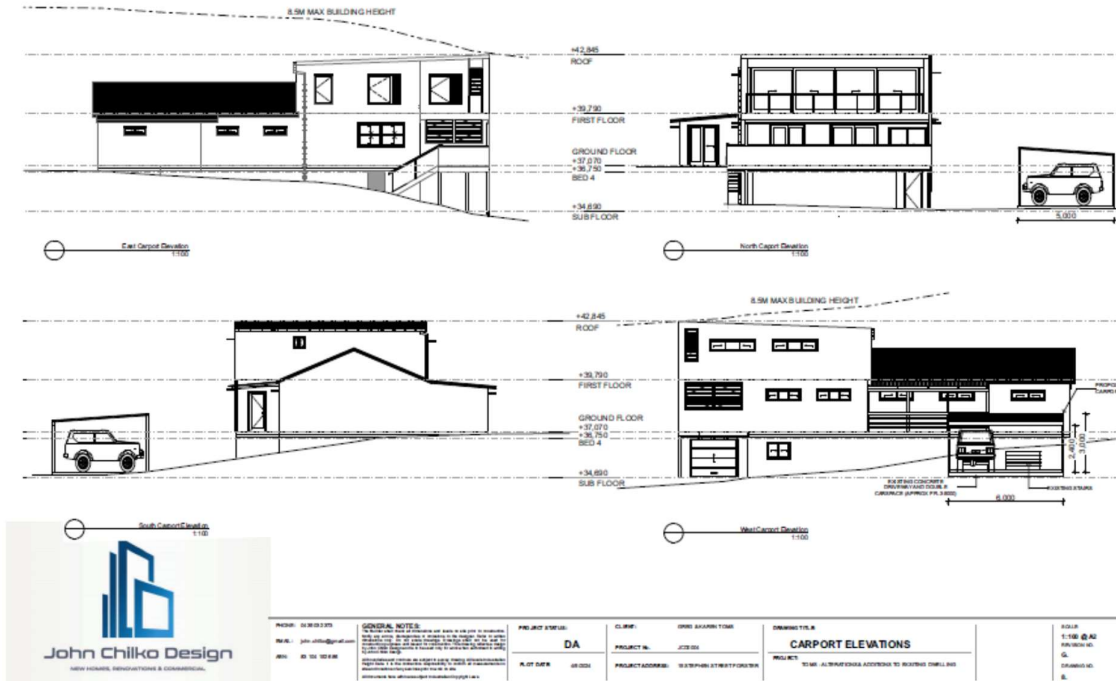

ALTERATIONS & ADDITIONS TO EXSISTING DWELLING:

19 STEPHEN STREET FORSTER

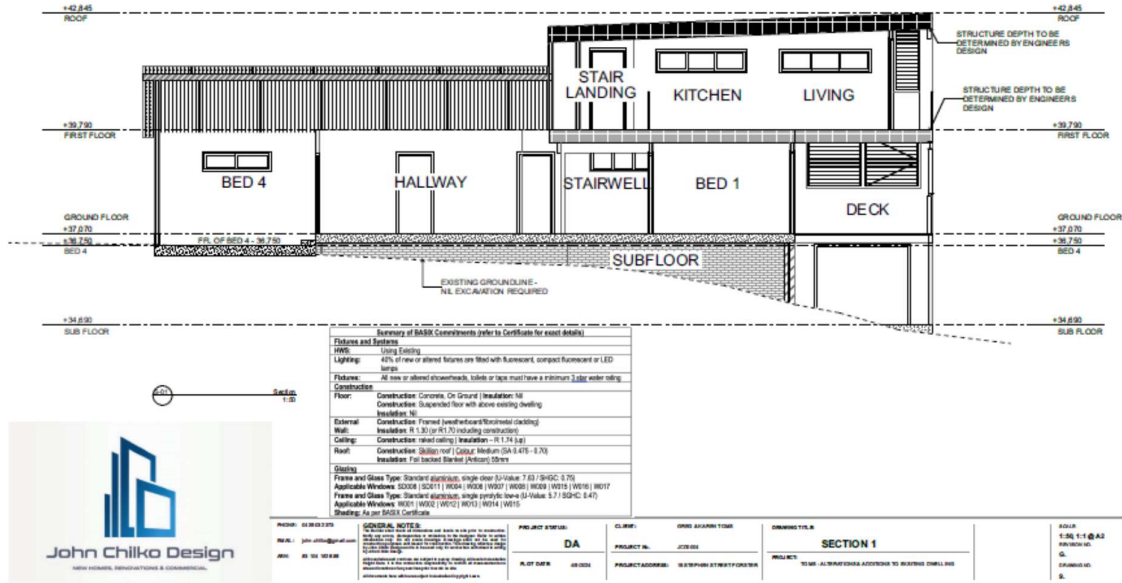

ALTERATIONS & ADDITIONS TO EXSISTING DWELLING:

19 STEPHEN STREET FORSTER

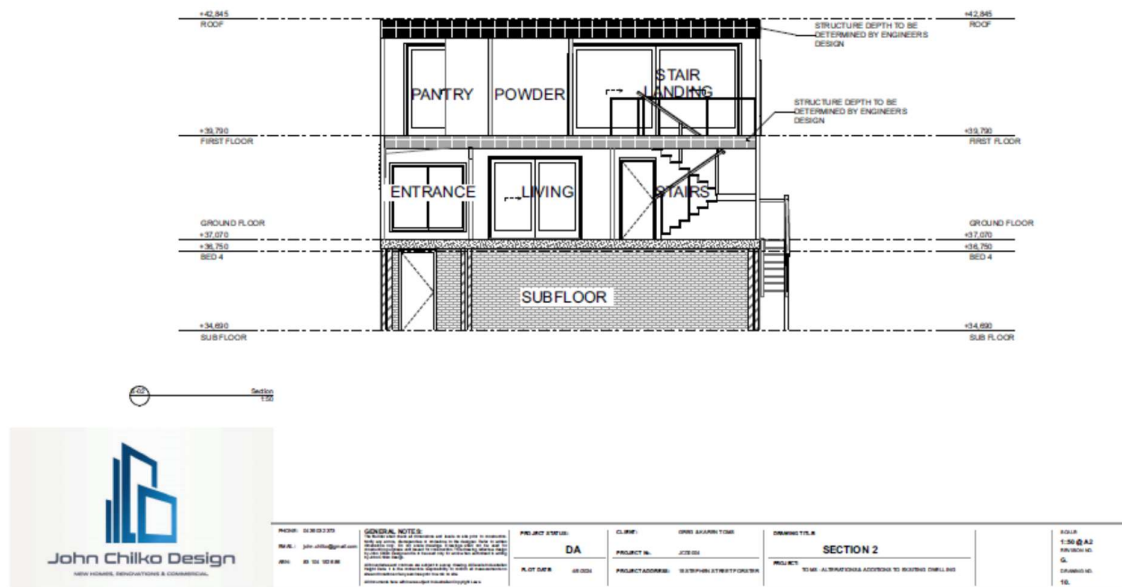

ALTERATIONS & ADDITIONS TO EXSISTING DWELLING:

19 STEPHEN STREET FORSTER

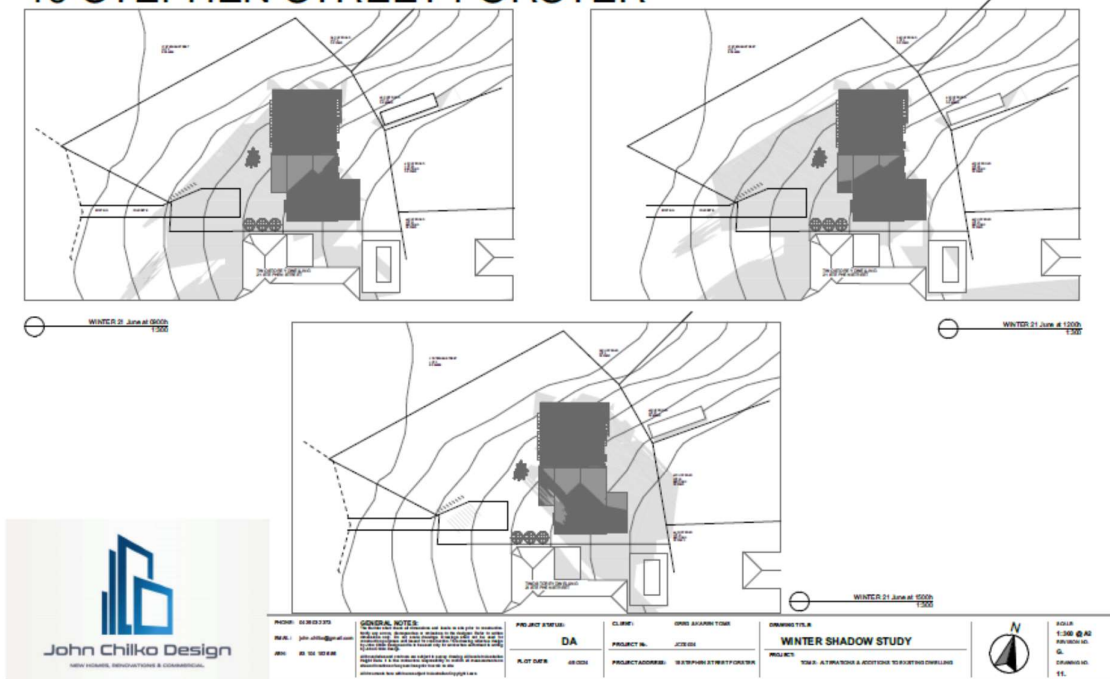

ALTERATIONS & ADDITIONS TO EXSISTING DWELLING:

19 STEPHEN STREET FORSTER

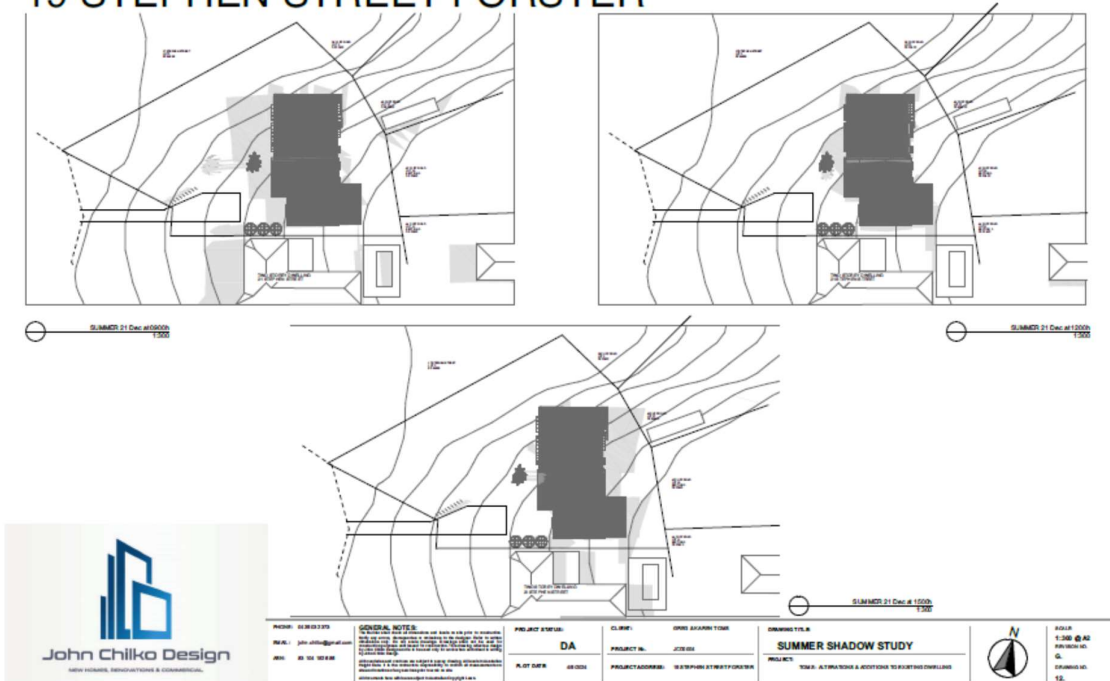

ALTERATIONS & ADDITIONS TO EXSISTING DWELLING:

19 STEPHEN STREET FORSTER

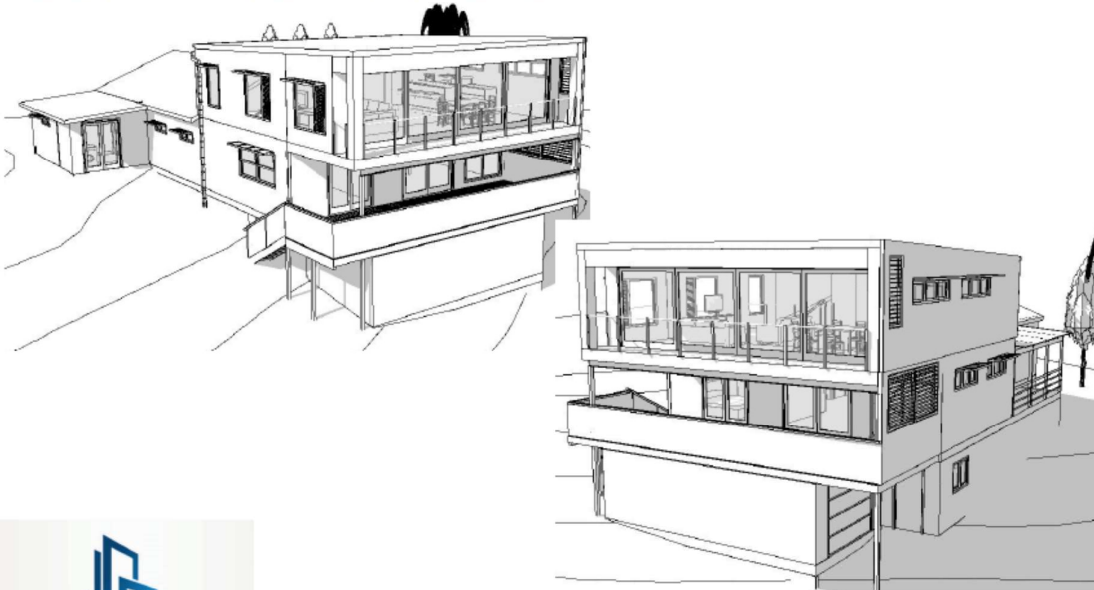

PROJECT: 19/01/2017	GENERAL NOTES: 1. ALL WORK TO BE DONE IN ACCORDANCE WITH THE BUILDING ACT 2006 AND THE BUILDING REGULATIONS 2006. 2. ALL WORK TO BE DONE IN ACCORDANCE WITH THE NATIONAL BUILDING REGULATIONS 2006. 3. ALL WORK TO BE DONE IN ACCORDANCE WITH THE NATIONAL BUILDING REGULATIONS 2006. 4. ALL WORK TO BE DONE IN ACCORDANCE WITH THE NATIONAL BUILDING REGULATIONS 2006.	PROJECT STATUS: DA	CLIENT: JAMES GARDNER	DRAWING TITLE: 3D Views	SCALE: 1:100 @ A2
DATE: 19/01/2017		PROJECT NO: J2001	PROJECT ADDRESS: 19 STEPHEN STREET FORSTER	PROJECT: ALTERATIONS ADDITIONS TO EXSISTING DWELLING	DRAWING NO: 13
DATE: 19/01/2017		PLAT DATE: 19/01/2017			

ALTERATIONS & ADDITIONS TO EXSISTING DWELLING:

19 STEPHEN STREET FORSTER

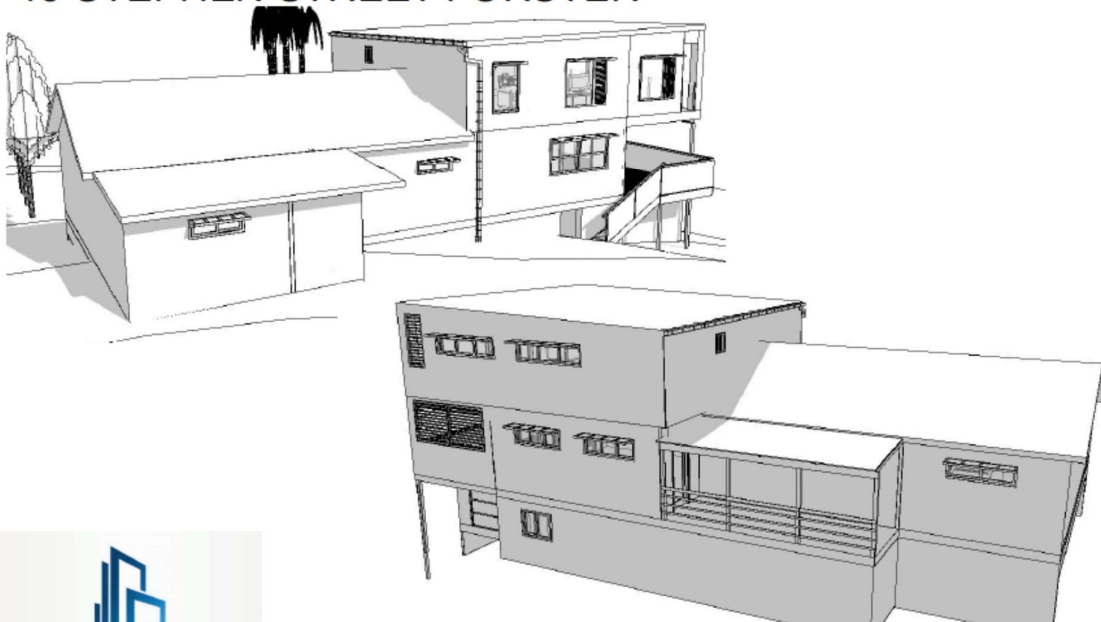

PROJECT: 19/01/2017	GENERAL NOTES: 1. ALL WORK TO BE DONE IN ACCORDANCE WITH THE BUILDING ACT 2006 AND THE BUILDING REGULATIONS 2006. 2. ALL WORK TO BE DONE IN ACCORDANCE WITH THE NATIONAL BUILDING REGULATIONS 2006. 3. ALL WORK TO BE DONE IN ACCORDANCE WITH THE NATIONAL BUILDING REGULATIONS 2006. 4. ALL WORK TO BE DONE IN ACCORDANCE WITH THE NATIONAL BUILDING REGULATIONS 2006.	PROJECT STATUS: DA	CLIENT: JAMES GARDNER	DRAWING TITLE: 3D Views 2	SCALE: 1:100 @ A2
DATE: 19/01/2017		PROJECT NO: J2001	PROJECT ADDRESS: 19 STEPHEN STREET FORSTER	PROJECT: ALTERATIONS ADDITIONS TO EXSISTING DWELLING	DRAWING NO: 14
DATE: 19/01/2017		PLAT DATE: 19/01/2017			

ALTERATIONS & ADDITIONS TO EXSISTING DWELLING:

19 STEPHEN STREET FORSTER

Room	Width	Height	Area	Room	Room	Room	Room	Room
W-001	LAUNDRY	1.20	2.10	2.52				
W-002	FRONT PORCH/BALCONY	5.70	2.10	11.97				
W-003	BED 1	3.40	2.10	7.14				
W-004	BATH 1	1.20	2.10	2.52				
W-005	BATH 2	1.20	2.10	2.52				
W-006	BATH 3	1.20	2.10	2.52				
W-007	BED 2	3.40	2.10	7.14				
W-008	BED 3	3.40	2.10	7.14				
W-009	BED 4	3.40	2.10	7.14				
W-010	BED 5	3.40	2.10	7.14				
W-011	BED 6	3.40	2.10	7.14				
W-012	BED 7	3.40	2.10	7.14				
W-013	BED 8	3.40	2.10	7.14				
W-014	BED 9	3.40	2.10	7.14				
W-015	BED 10	3.40	2.10	7.14				
W-016	BED 11	3.40	2.10	7.14				
W-017	BED 12	3.40	2.10	7.14				
W-018	BED 13	3.40	2.10	7.14				
W-019	BED 14	3.40	2.10	7.14				
W-020	BED 15	3.40	2.10	7.14				
W-021	BED 16	3.40	2.10	7.14				
W-022	BED 17	3.40	2.10	7.14				
W-023	BED 18	3.40	2.10	7.14				
W-024	BED 19	3.40	2.10	7.14				
W-025	BED 20	3.40	2.10	7.14				
W-026	BED 21	3.40	2.10	7.14				
W-027	BED 22	3.40	2.10	7.14				
W-028	BED 23	3.40	2.10	7.14				
W-029	BED 24	3.40	2.10	7.14				
W-030	BED 25	3.40	2.10	7.14				
W-031	BED 26	3.40	2.10	7.14				
W-032	BED 27	3.40	2.10	7.14				
W-033	BED 28	3.40	2.10	7.14				
W-034	BED 29	3.40	2.10	7.14				
W-035	BED 30	3.40	2.10	7.14				
W-036	BED 31	3.40	2.10	7.14				
W-037	BED 32	3.40	2.10	7.14				
W-038	BED 33	3.40	2.10	7.14				
W-039	BED 34	3.40	2.10	7.14				
W-040	BED 35	3.40	2.10	7.14				
W-041	BED 36	3.40	2.10	7.14				
W-042	BED 37	3.40	2.10	7.14				
W-043	BED 38	3.40	2.10	7.14				
W-044	BED 39	3.40	2.10	7.14				
W-045	BED 40	3.40	2.10	7.14				
W-046	BED 41	3.40	2.10	7.14				
W-047	BED 42	3.40	2.10	7.14				
W-048	BED 43	3.40	2.10	7.14				
W-049	BED 44	3.40	2.10	7.14				
W-050	BED 45	3.40	2.10	7.14				
W-051	BED 46	3.40	2.10	7.14				
W-052	BED 47	3.40	2.10	7.14				
W-053	BED 48	3.40	2.10	7.14				
W-054	BED 49	3.40	2.10	7.14				
W-055	BED 50	3.40	2.10	7.14				
W-056	BED 51	3.40	2.10	7.14				
W-057	BED 52	3.40	2.10	7.14				
W-058	BED 53	3.40	2.10	7.14				
W-059	BED 54	3.40	2.10	7.14				
W-060	BED 55	3.40	2.10	7.14				
W-061	BED 56	3.40	2.10	7.14				
W-062	BED 57	3.40	2.10	7.14				
W-063	BED 58	3.40	2.10	7.14				
W-064	BED 59	3.40	2.10	7.14				
W-065	BED 60	3.40	2.10	7.14				
W-066	BED 61	3.40	2.10	7.14				
W-067	BED 62	3.40	2.10	7.14				
W-068	BED 63	3.40	2.10	7.14				
W-069	BED 64	3.40	2.10	7.14				
W-070	BED 65	3.40	2.10	7.14				
W-071	BED 66	3.40	2.10	7.14				
W-072	BED 67	3.40	2.10	7.14				
W-073	BED 68	3.40	2.10	7.14				
W-074	BED 69	3.40	2.10	7.14				
W-075	BED 70	3.40	2.10	7.14				
W-076	BED 71	3.40	2.10	7.14				
W-077	BED 72	3.40	2.10	7.14				
W-078	BED 73	3.40	2.10	7.14				
W-079	BED 74	3.40	2.10	7.14				
W-080	BED 75	3.40	2.10	7.14				
W-081	BED 76	3.40	2.10	7.14				
W-082	BED 77	3.40	2.10	7.14				
W-083	BED 78	3.40	2.10	7.14				
W-084	BED 79	3.40	2.10	7.14				
W-085	BED 80	3.40	2.10	7.14				
W-086	BED 81	3.40	2.10	7.14				
W-087	BED 82	3.40	2.10	7.14				
W-088	BED 83	3.40	2.10	7.14				
W-089	BED 84	3.40	2.10	7.14				
W-090	BED 85	3.40	2.10	7.14				
W-091	BED 86	3.40	2.10	7.14				
W-092	BED 87	3.40	2.10	7.14				
W-093	BED 88	3.40	2.10	7.14				
W-094	BED 89	3.40	2.10	7.14				
W-095	BED 90	3.40	2.10	7.14				
W-096	BED 91	3.40	2.10	7.14				
W-097	BED 92	3.40	2.10	7.14				
W-098	BED 93	3.40	2.10	7.14				
W-099	BED 94	3.40	2.10	7.14				
W-100	BED 95	3.40	2.10	7.14				
W-101	BED 96	3.40	2.10	7.14				
W-102	BED 97	3.40	2.10	7.14				
W-103	BED 98	3.40	2.10	7.14				
W-104	BED 99	3.40	2.10	7.14				
W-105	BED 100	3.40	2.10	7.14				
W-106	BED 101	3.40	2.10	7.14				
W-107	BED 102	3.40	2.10	7.14				
W-108	BED 103	3.40	2.10	7.14				
W-109	BED 104	3.40	2.10	7.14				
W-110	BED 105	3.40	2.10	7.14				
W-111	BED 106	3.40	2.10	7.14				
W-112	BED 107	3.40	2.10	7.14				
W-113	BED 108	3.40	2.10	7.14				
W-114	BED 109	3.40	2.10	7.14				
W-115	BED 110	3.40	2.10	7.14				
W-116	BED 111	3.40	2.10	7.14				
W-117	BED 112	3.40	2.10	7.14				
W-118	BED 113	3.40	2.10	7.14				
W-119	BED 114	3.40	2.10	7.14				
W-120	BED 115	3.40	2.10	7.14				
W-121	BED 116	3.40	2.10	7.14				
W-122	BED 117	3.40	2.10	7.14				
W-123	BED 118	3.40	2.10	7.14				
W-124	BED 119	3.40	2.10	7.14				
W-125	BED 120	3.40	2.10	7.14				
W-126	BED 121	3.40	2.10	7.14				
W-127	BED 122	3.40	2.10	7.14				
W-128	BED 123	3.40	2.10	7.14				
W-129	BED 124	3.40	2.10	7.14				
W-130	BED 125	3.40	2.10	7.14				
W-131	BED 126	3.40	2.10	7.14				
W-132	BED 127	3.40	2.10	7.14				
W-133	BED 128	3.40	2.10	7.14				
W-134	BED 129	3.40	2.10	7.14				
W-135	BED 130	3.40	2.10	7.14				
W-136	BED 131	3.40	2.10	7.14				
W-137	BED 132	3.40	2.10	7.14				
W-138	BED 133	3.40	2.10	7.14				
W-139	BED 134	3.40	2.10	7.14				
W-140	BED 135	3.40	2.10	7.14				
W-141	BED 136	3.40	2.10	7.14				
W-142	BED 137	3.40	2.10	7.14				
W-143	BED 138	3.40	2.10	7.14				
W-144	BED 139	3.40	2.10	7.14				
W-145	BED 140	3.40	2.10	7.14				
W-146	BED 141	3.40	2.10	7.14				
W-147	BED 142	3.40	2.10	7.14				
W-148	BED 143	3.40	2.10	7.14				
W-149	BED 144	3.40	2.10	7.14				
W-150	BED 145	3.40	2.10	7.14				
W-151	BED 146	3.40	2.10	7.14				
W-152	BED 147	3.40	2.10	7.14				
W-153	BED 148	3.40	2.10	7.14				
W-154	BED 149	3.40	2.10	7.14				
W-155	BED 150	3.40	2.10	7.14				
W-156	BED 151	3.40	2.10	7.14				
W-157	BED 152	3.40	2.10	7.14				
W-158	BED 153	3.40	2.10	7.14				
W-159	BED 154	3.40	2.10	7.14				
W-160	BED 155	3.40	2.10	7.14				
W-161	BED 156	3.40	2.10	7.14				
W-162	BED 157	3.40	2.10	7.14				
W-163	BED 158	3.40	2.10	7.14				
W-164	BED 159	3.40	2.10	7.14				
W-165	BED 160	3.40	2.10	7.14				
W-166	BED 161	3.40	2.10	7.14				
W-167	BED 162	3.40	2.10	7.14				
W-168	BED 163	3.40	2.10	7.14				
W-169	BED 164	3.40	2.10	7.14				
W-170	BED 165	3.40	2.10	7.14				
W-171	BED 166	3.40	2.10	7.14				
W-172	BED 167	3.40	2.10	7.14				
W-173	BED 168	3.40	2.10	7.14				
W-174	BED 169	3.40	2.10	7.14				
W-175	BED 170	3.40	2.10	7.14				
W-176	BED 171	3.40	2.10	7.14				
W-177	BED 172	3.40	2.10	7.14				
W-178	BED 173	3.40	2.10	7.14				
W-179	BED 17							